Friede auf Erden

♩ = 108

Please prepare the soprano part. Where the soprano section divides, please prepare the second soprano line.

The piano will play all other vocal parts except yours.

The piano begins at bar 29, and your singing part begins at bar 34.

Please begin at the indicated tempo and observe all tempo changes marked in the excerpt, as well as the written dynamics.

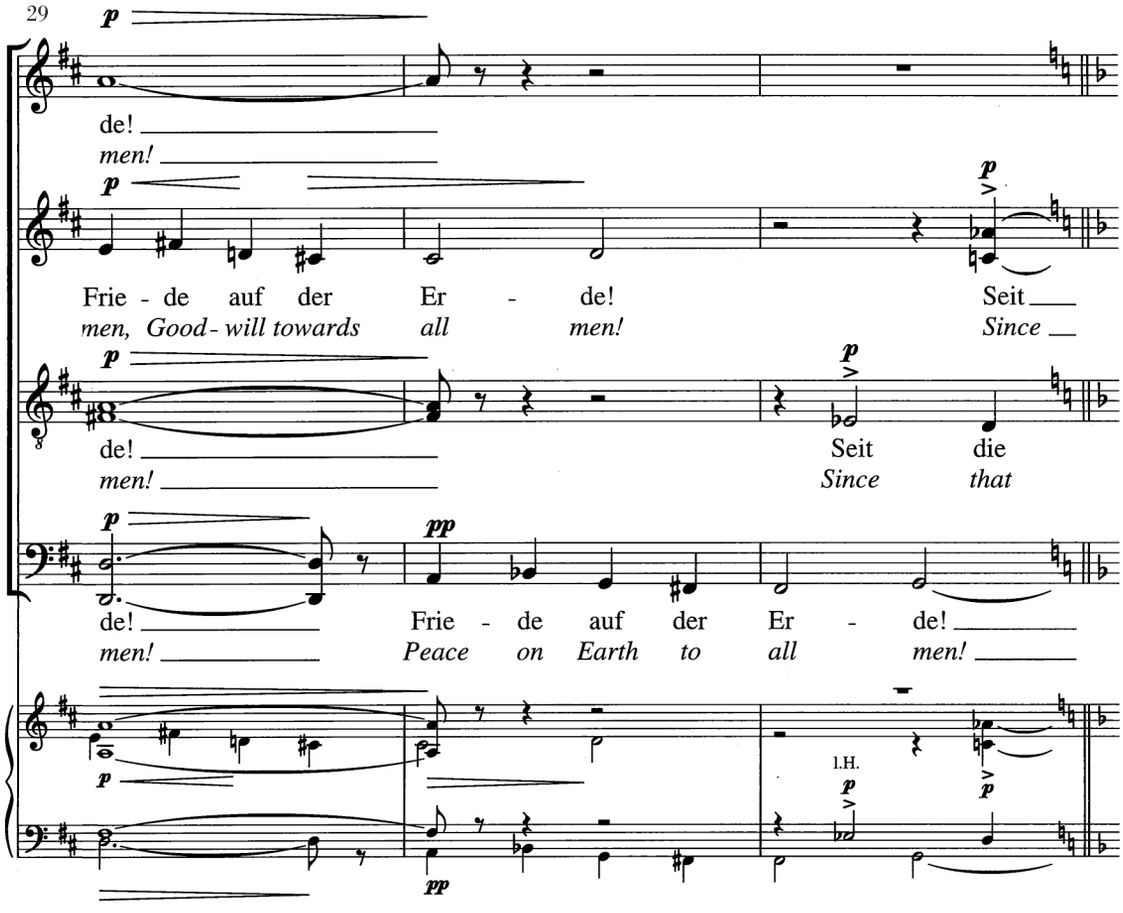

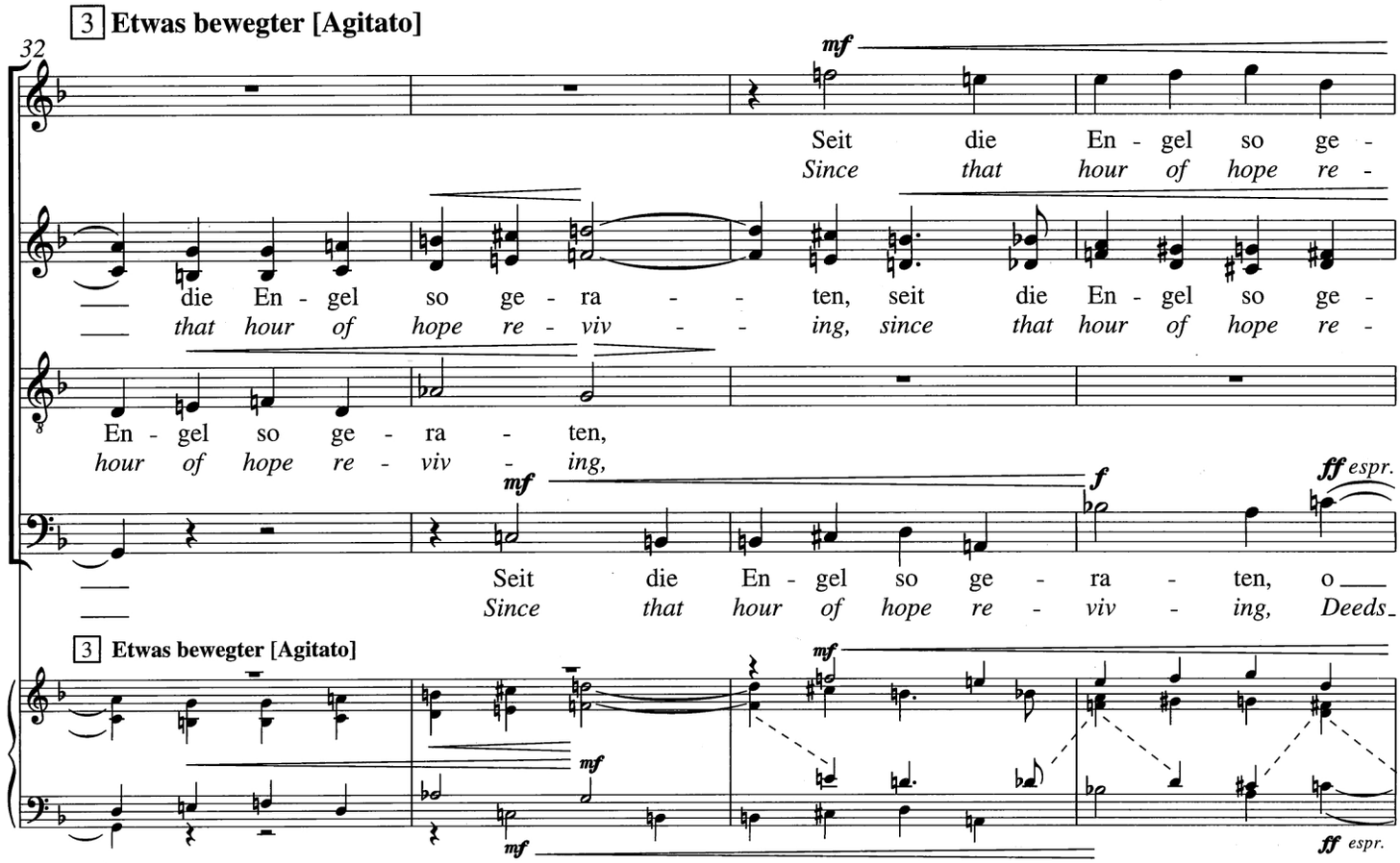

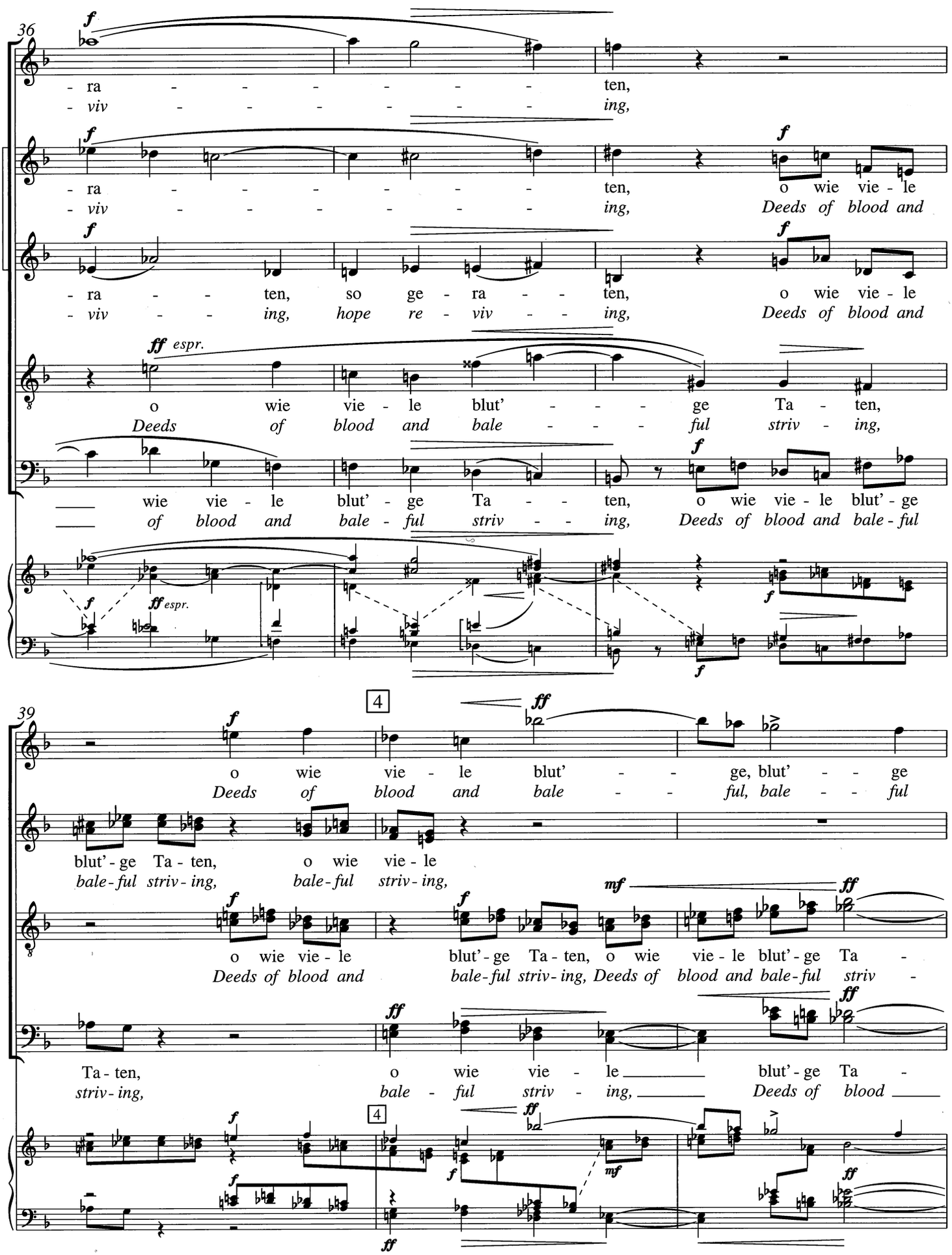
36
f
- ra - - - - - - - ten,
- viv - - - - - - - ing,
f
- ra - - - - - - - ten, o wie vie - le
- viv - - - - - - - ing, Deeds of blood and
f
- ra - - ten, so ge - ra - - ten, o wie vie - le
- viv - - ing, hope re - viv - - ing, Deeds of blood and
ff espr.
o wie vie - le blut' - - - ge Ta - ten,
Deeds of blood and bale - - - ful striv - ing,
f
wie vie - le blut' - ge Ta - - ten, o wie vie - le blut' - ge
of blood and bale - ful striv - - ing, Deeds of blood and bale - ful
f
ff espr.
f
39
4
ff
f
o wie vie - le blut' - - ge, blut' - - ge
Deeds of blood and bale - - ful, bale - - ful
blut' - ge Ta - ten, o wie vie - le
bale - ful striv - ing, bale - ful striv - ing,
f
f
mf
ff
o wie vie - le blut' - ge Ta - ten, o wie vie - le blut' - ge Ta -
Deeds of blood and bale - ful striv - ing, Deeds of blood and bale - ful striv -
ff
ff
Ta - ten, o wie vie - le blut' - ge Ta -
striv - ing, bale - ful striv - ing, Deeds of blood
4
f
ff
f
mf
ff
ff

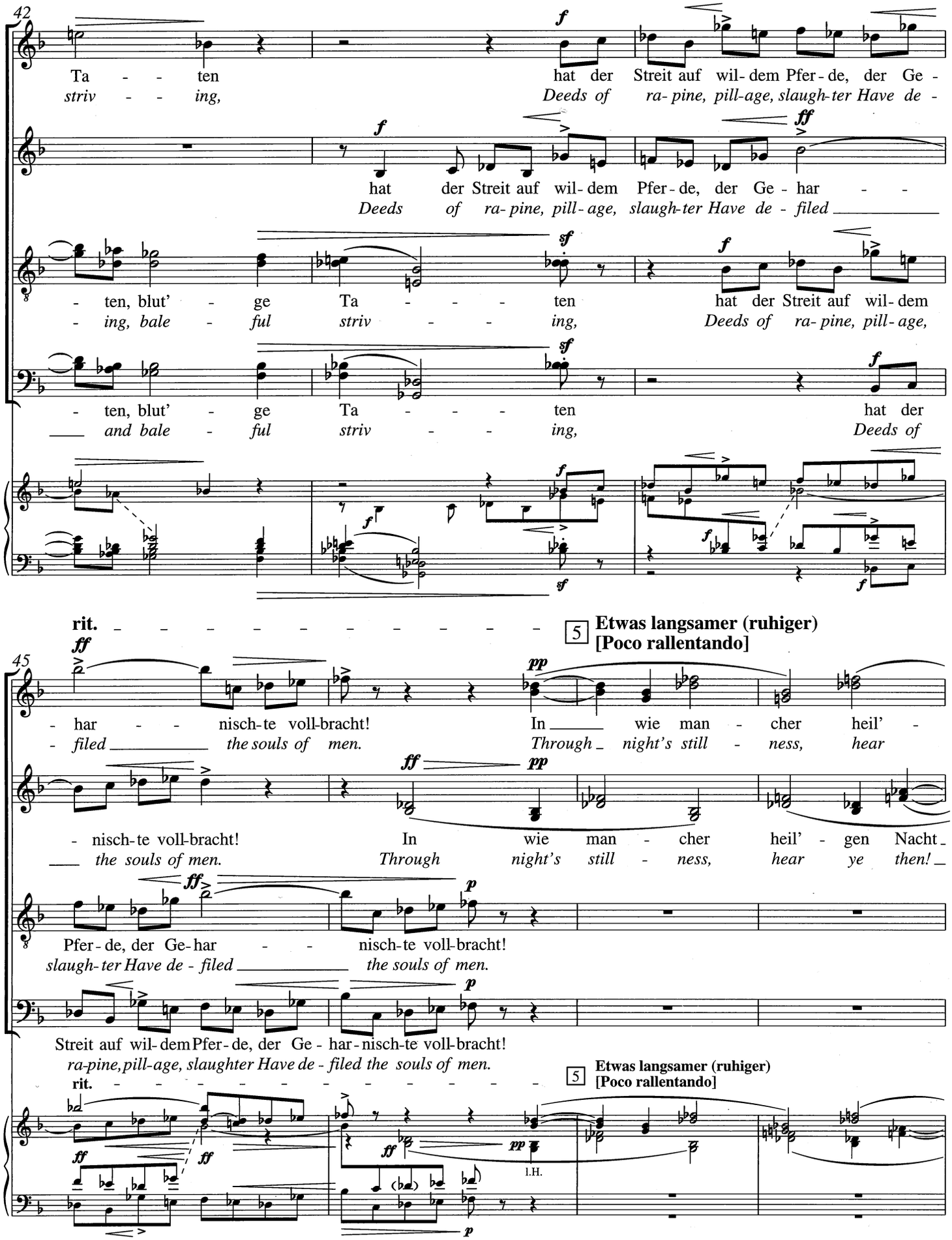
42
Ta - - ten hat der Streit auf wil- dem Pfer- de, der Ge -
striv - - ing, Deeds of ra- pine, pill-age, slaugh-ter Have de -
hat der Streit auf wil- dem Pfer- de, der Ge- har - -
Deeds of ra- pine, pill- age, slaugh-ter Have de - filed
- ten, blut' - ge Ta - - - ten hat der Streit auf wil- dem
- ing, bale - ful striv - - ing, Deeds of ra- pine, pill- age,
- ten, blut' - ge Ta - - - ten hat der
and bale - ful striv - - ing, Deeds of
rit.
5 Etwas langsamer (ruhiger)
[Poco rallentando]
45
- har - - nisch- te voll- bracht! In wie man - cher heil' -
- filed the souls of men. Through night's still - ness, hear
- nisch- te voll- bracht! In wie man - cher heil' - gen Nacht
the souls of men. Through night's still - ness, hear ye then!
Pfer- de, der Ge- har - - nisch- te voll- bracht!
slaugh- ter Have de - filed the souls of men.
Streit auf wil- dem Pfer- de, der Ge - har- nisch- te voll- bracht!
ra-pine, pill-age, slaughter Have de - filed the souls of men.
rit.
5 Etwas langsamer (ruhiger)
[Poco rallentando]
1.H.

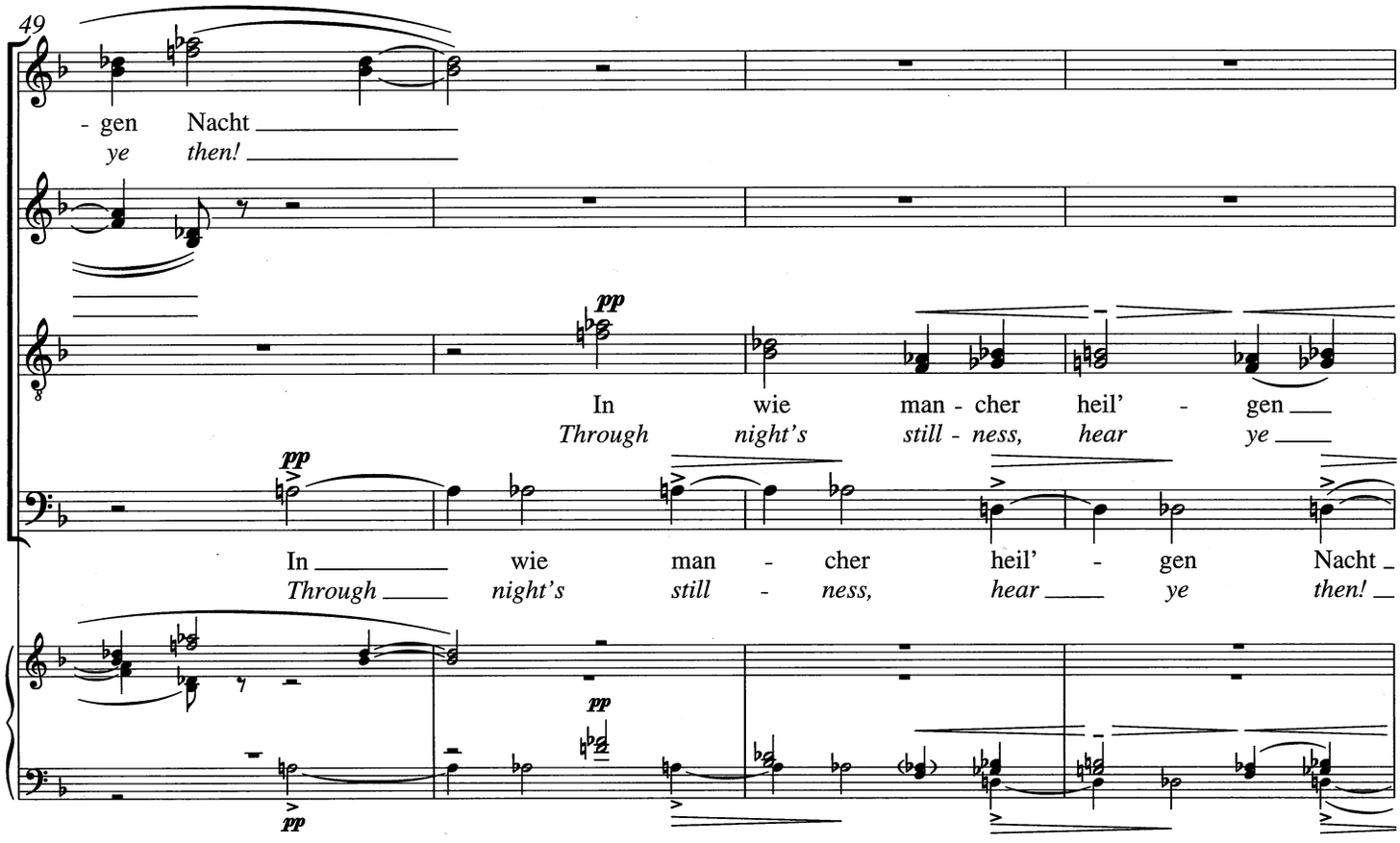
49
- gen Nacht
ye then!
pp
In wie man - cher heil' - gen
Through night's still - ness, hear ye
pp
In wie man - cher heil' - gen Nacht
Through night's still - ness, hear ye then!
pp
pp

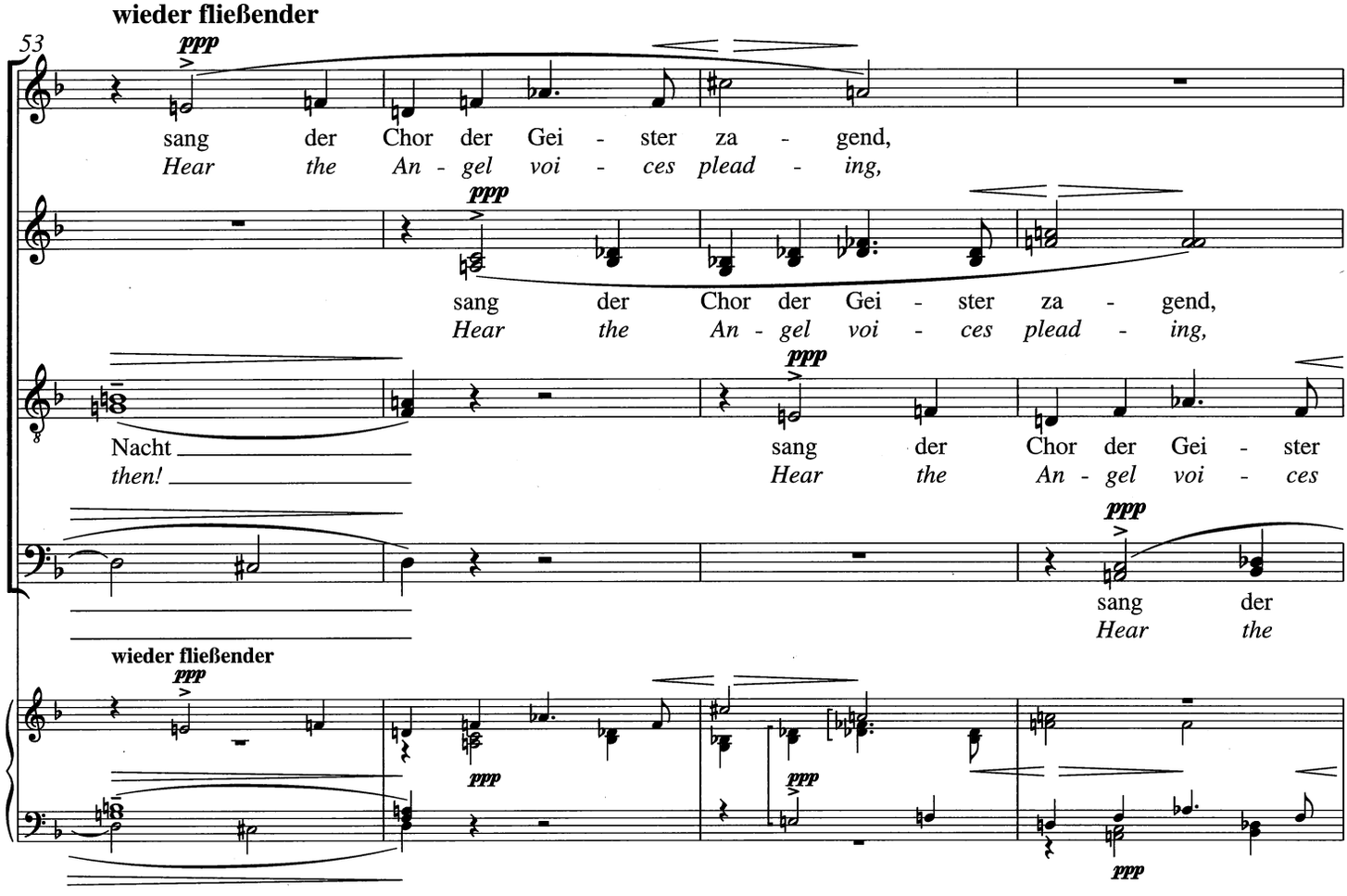
wieder fließender
53
ppp
sang der Chor der Gei - ster za - gend,
Hear the An - gel voi - ces plead - ing,
ppp
sang der Chor der Gei - ster za - gend,
Hear the An - gel voi - ces plead - ing,
Nacht
then!
ppp
sang der Chor der Gei - ster
Hear the An - gel voi - ces
ppp
sang der
Hear the
wieder fließender
ppp
ppp
ppp
ppp

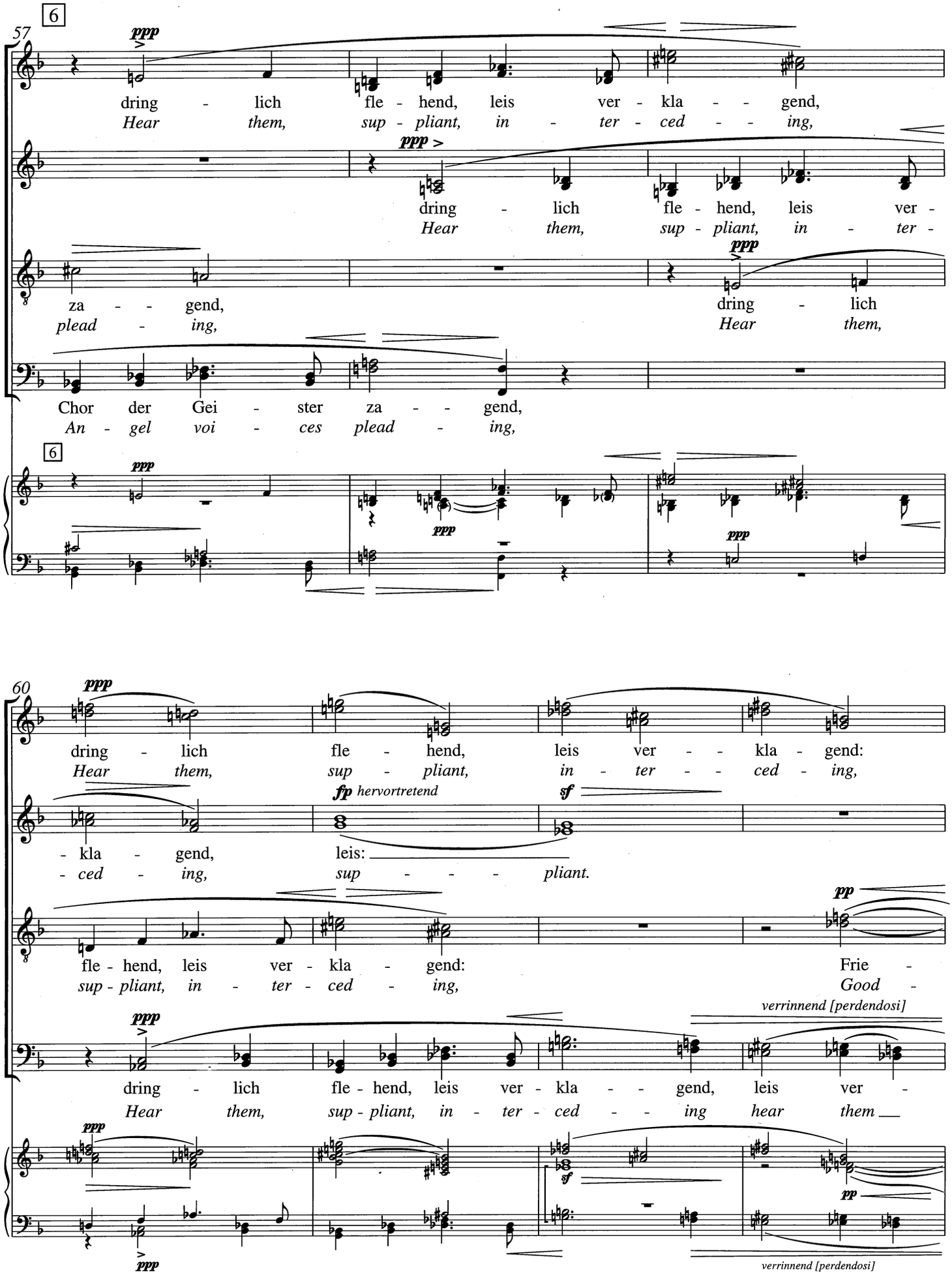
57
6
ppp
dring - lich fle - hend, leis ver - kla - - gend,
Hear them, sup - pliant, in - ter - ced - - ing,
ppp >
dring - lich fle - hend, leis ver -
Hear them, sup - pliant, in - ter -
za - - gend,
plead - ing,
ppp
dring - lich
Hear them,
Chor der Gei - ster za - - gend,
An - gel voi - ces plead - ing,
6
ppp
ppp
ppp
60
ppp
dring - lich fle - hend, leis ver - - kla - gend:
Hear them, sup - pliant, in - ter - - ced - ing,
fp hervortretend
sf
- kla - gend, leis:
- ced - ing, sup - - - - pliant.
pp
fle - hend, leis ver - kla - gend:
sup - pliant, in - ter - ced - ing,
Frie -
Good -
verrinnend [perdendosi]
ppp
dring - lich fle - hend, leis ver - kla - - gend, leis ver -
Hear them, sup - pliant, in - ter - ced - - ing hear them
ppp
ppp
sf
pp
verrinnend [perdendosi]

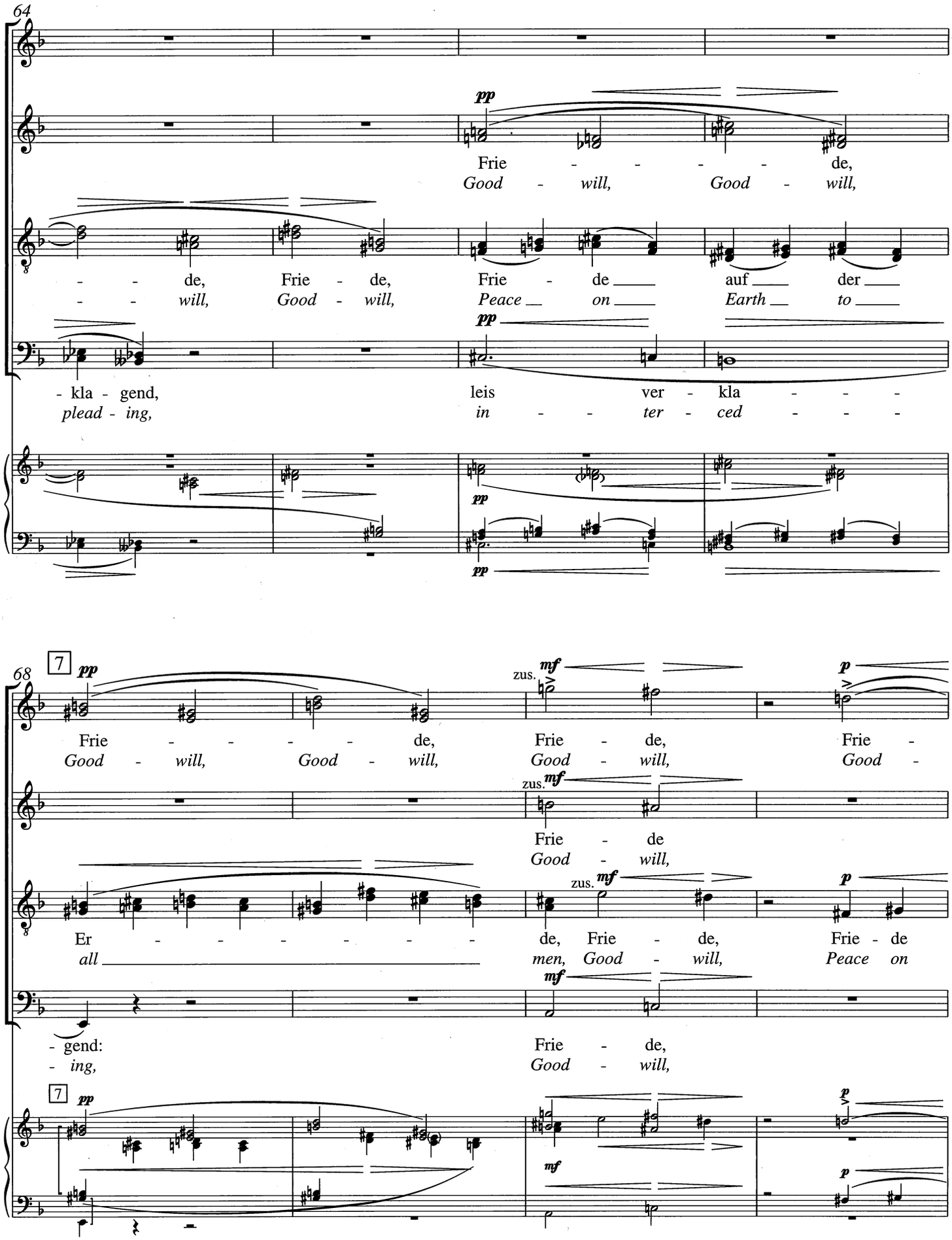
64
pp
Frie - - - - - de,
Good - will, Good - will,
- - de, Frie - de, Frie - de auf der
- - will, Good - will, Peace on Earth to
- kla - gend, leis ver - kla - - -
plead - ing, in - - ter - ced - - -
68
7
pp
Frie - - - - de, Frie - de, Frie -
Good - will, Good - will, Good - will, Good -
zus. mf
Frie - de
Good - will,
Er - - - - - - - de, Frie - de, Frie - de
all men, Good - will, Peace on
- gend: Frie - de,
- ing, Good - will,
p

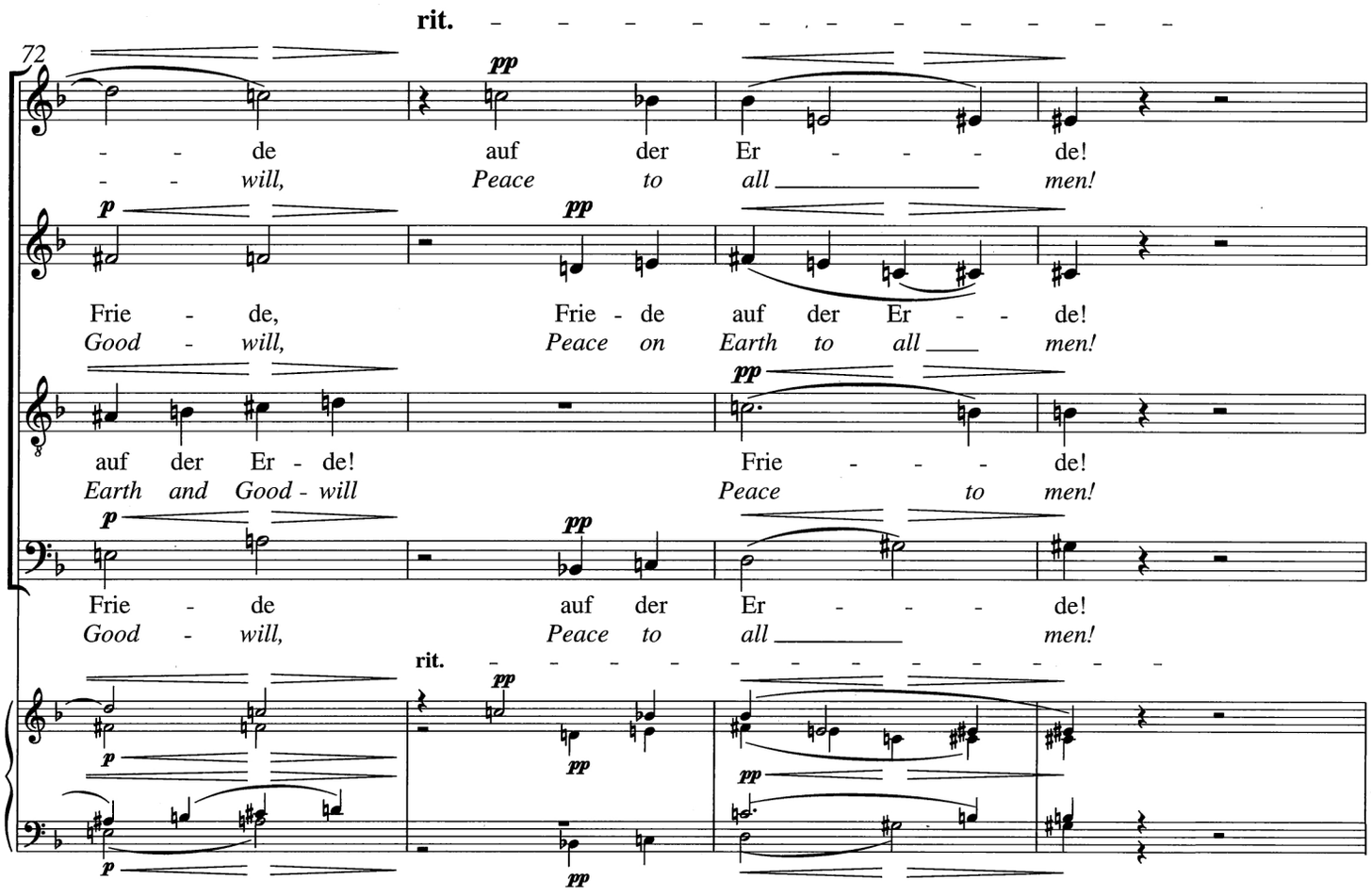
rit.
72
pp
- - de auf der Er - - - de!
- - will, Peace to all men!
p
pp
Frie - de, Frie - de auf der Er - - de!
Good - will, Peace on Earth to all men!
pp
auf der Er - de! Frie - - - de!
Earth and Good - will Peace to men!
p
pp
Frie - de auf der Er - - - de!
Good - will, Peace to all men!
rit.
pp
p
pp
pp
p
pp