Please prepare the complete piece. The tempo will be given on the spot by our chief conductor, who will conduct throughout the piece.

The piano will discreetly accompany the lower voices, while you sing with the other four sopranos. We may interrupt the piece at any point and ask you to change the position within the soprano group.

O sacrum convivium!

motet au Saint-Sacrement

pour chœur à quatre voix mixtes
ou quatre solistes
(avec accompagnement d'orgue *ad libitum*)

Olivier MESSIAEN

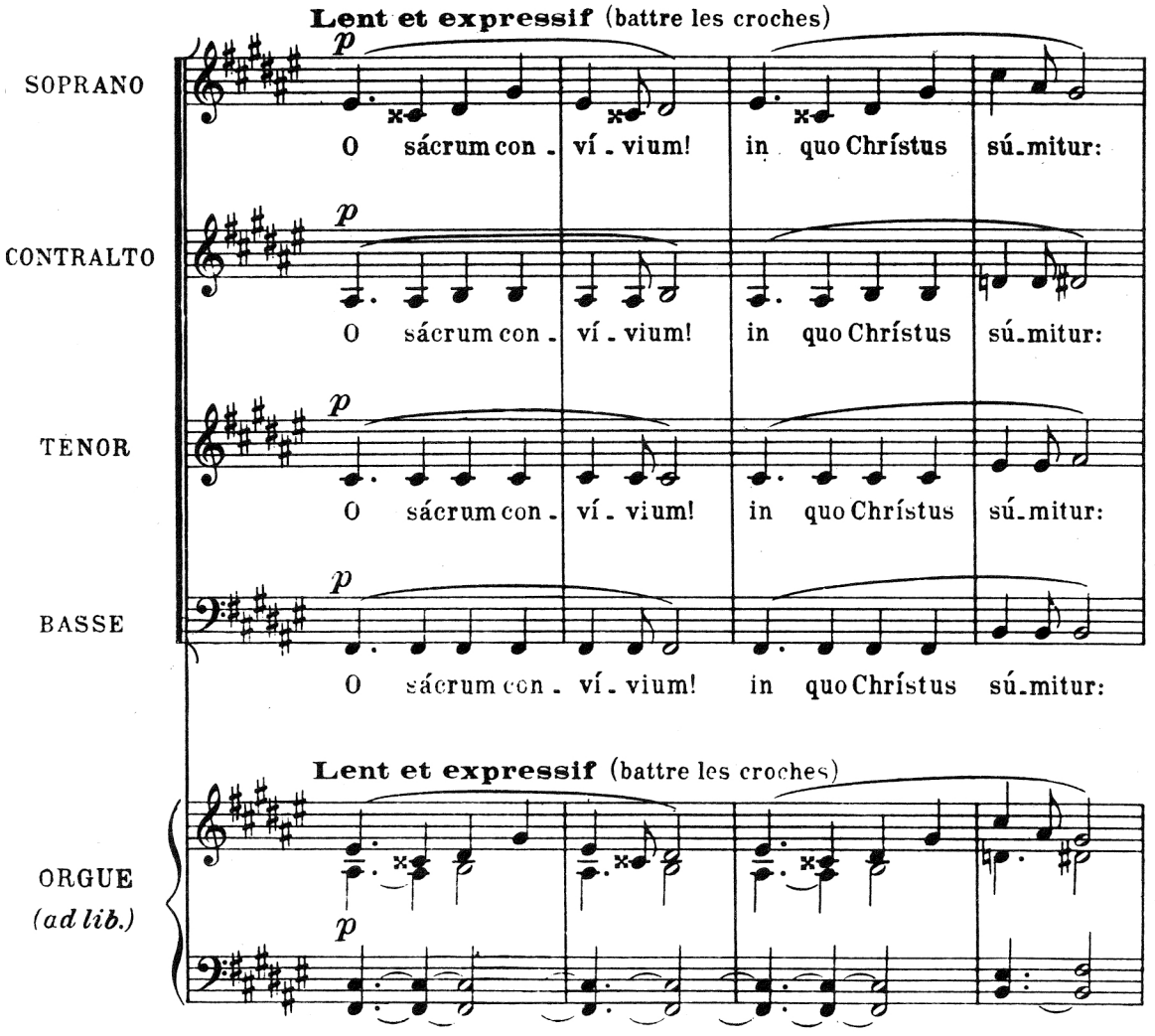

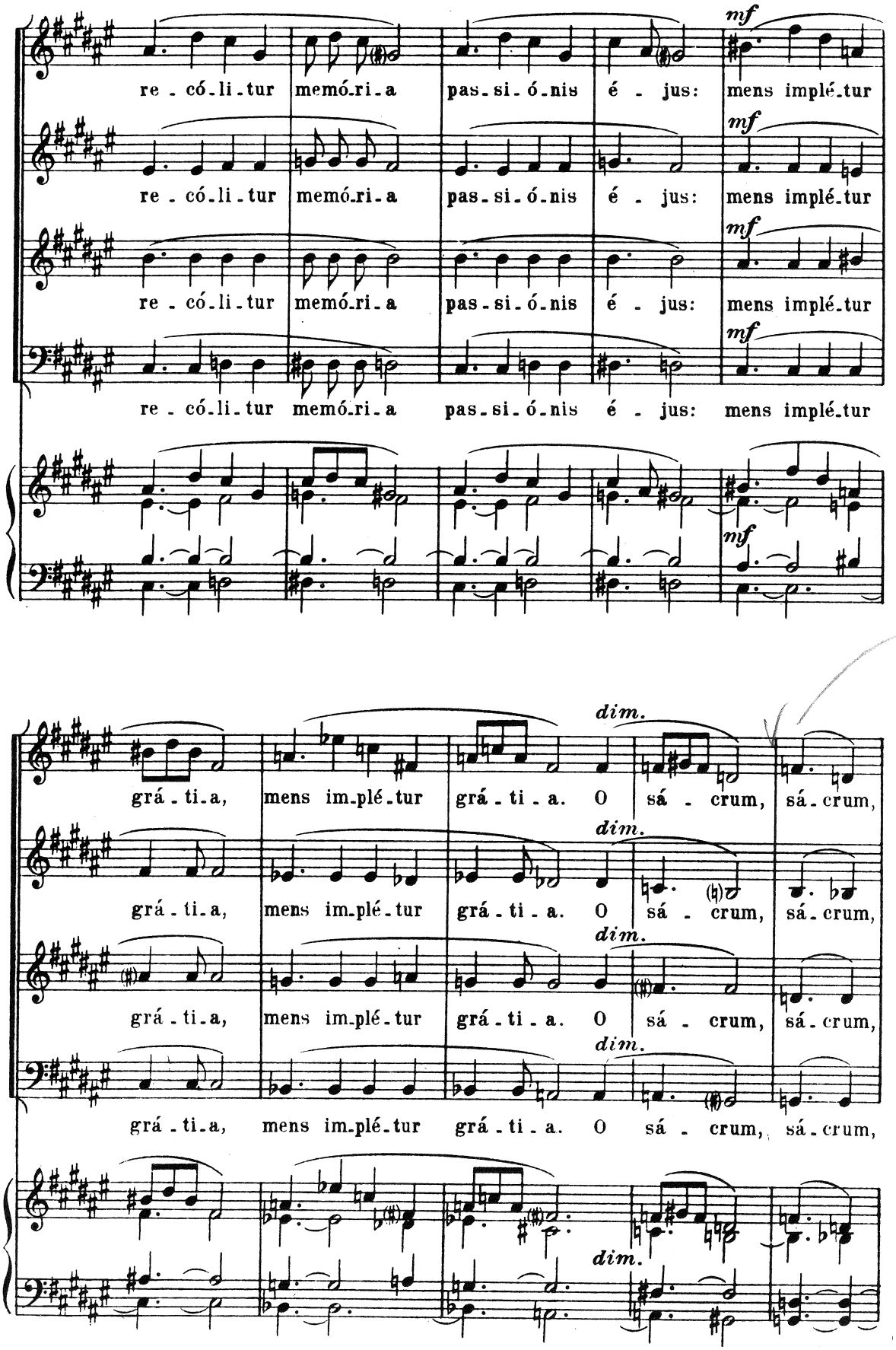
mf
re - có - li - tur memó - ri - a pas - si - ó - nis é - jus: mens implé - tur
mf
re - có - li - tur memó - ri - a pas - si - ó - nis é - jus: mens implé - tur
mf
re - có - li - tur memó - ri - a pas - si - ó - nis é - jus: mens implé - tur
mf
re - có - li - tur memó - ri - a pas - si - ó - nis é - jus: mens implé - tur
mf
dim.
grá - ti - a, mens im - plé - tur grá - ti - a. O sá - crum, sá - crum,
dim.
grá - ti - a, mens im - plé - tur grá - ti - a. O sá - crum, sá - crum,
dim.
grá - ti - a, mens im - plé - tur grá - ti - a. O sá - crum, sá - crum,
dim.
grá - ti - a, mens im - plé - tur grá - ti - a. O sá - crum, sá - crum,
dim.

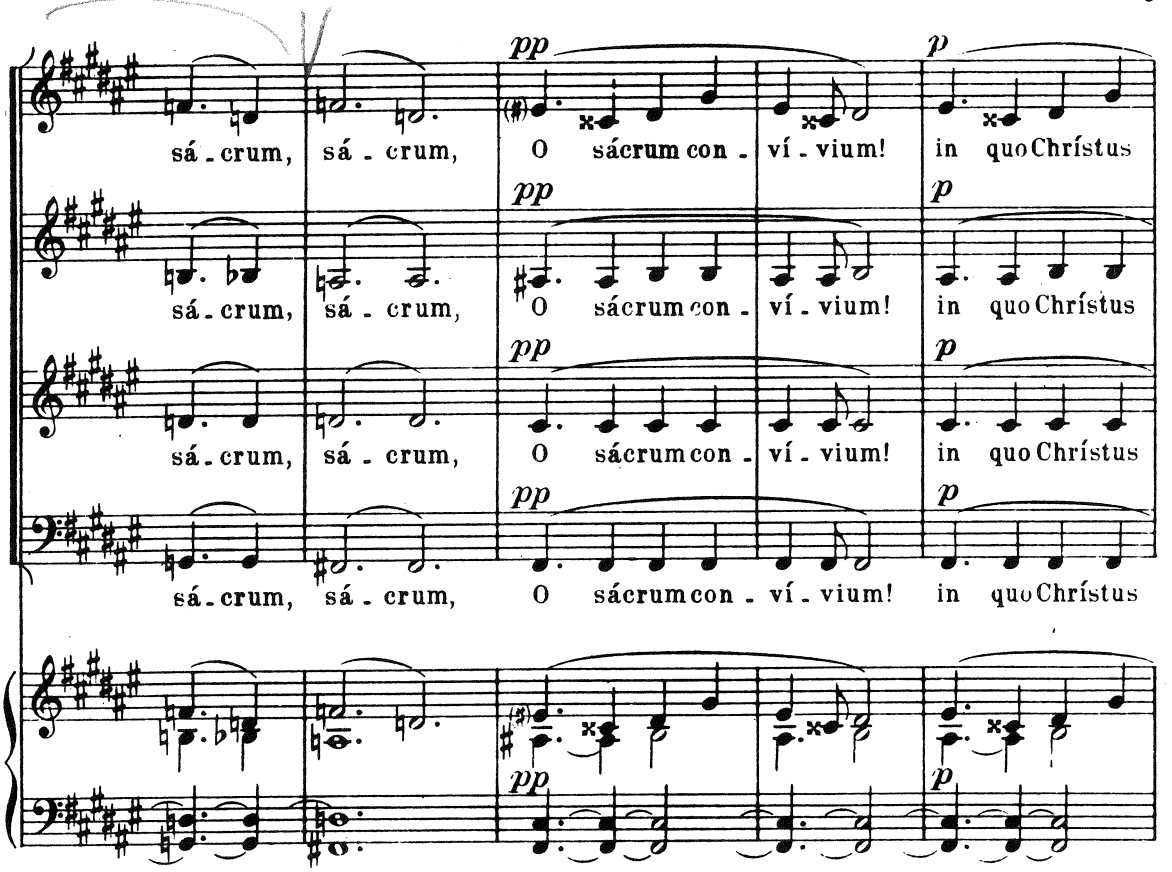
pp
p
sá - crum, sá - crum, O sácrum con - ví - vium! in quo Chrístus

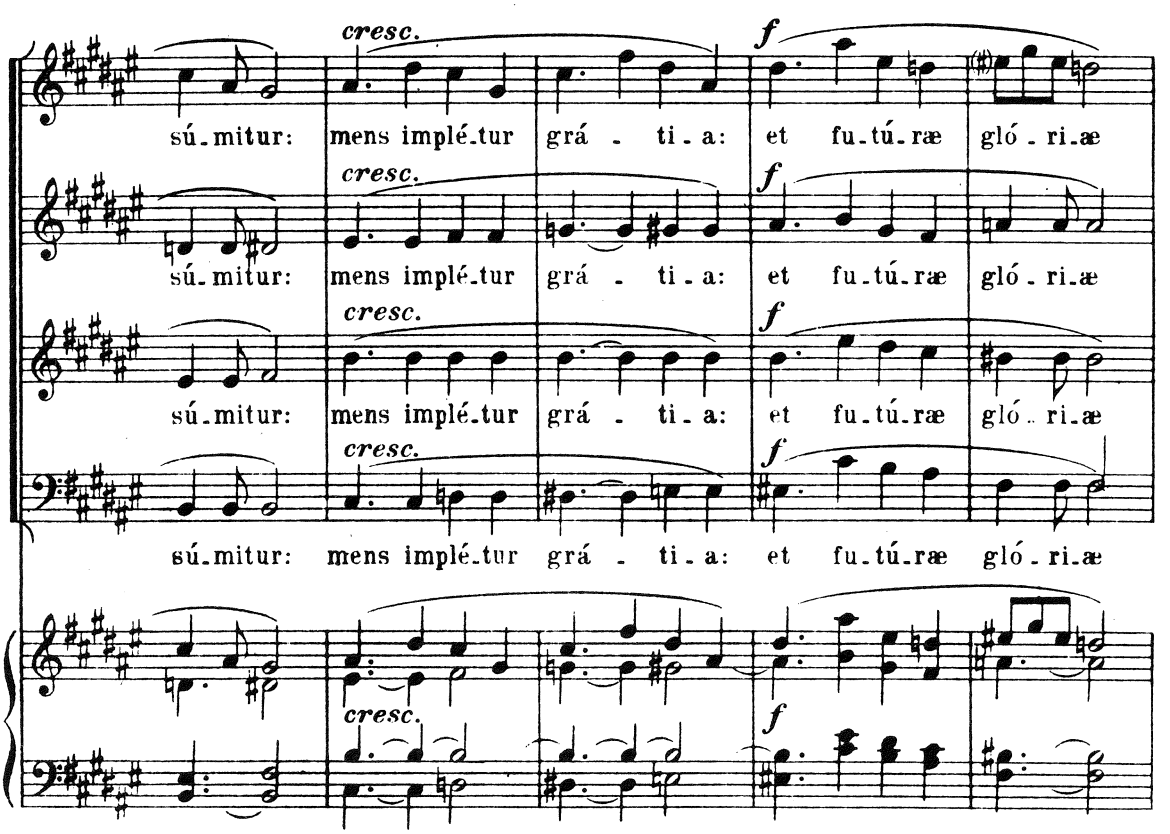
cresc.
f
sú - mitur: mens implé - tur grá - ti - a: et fu - tú - ræ gló - ri - æ

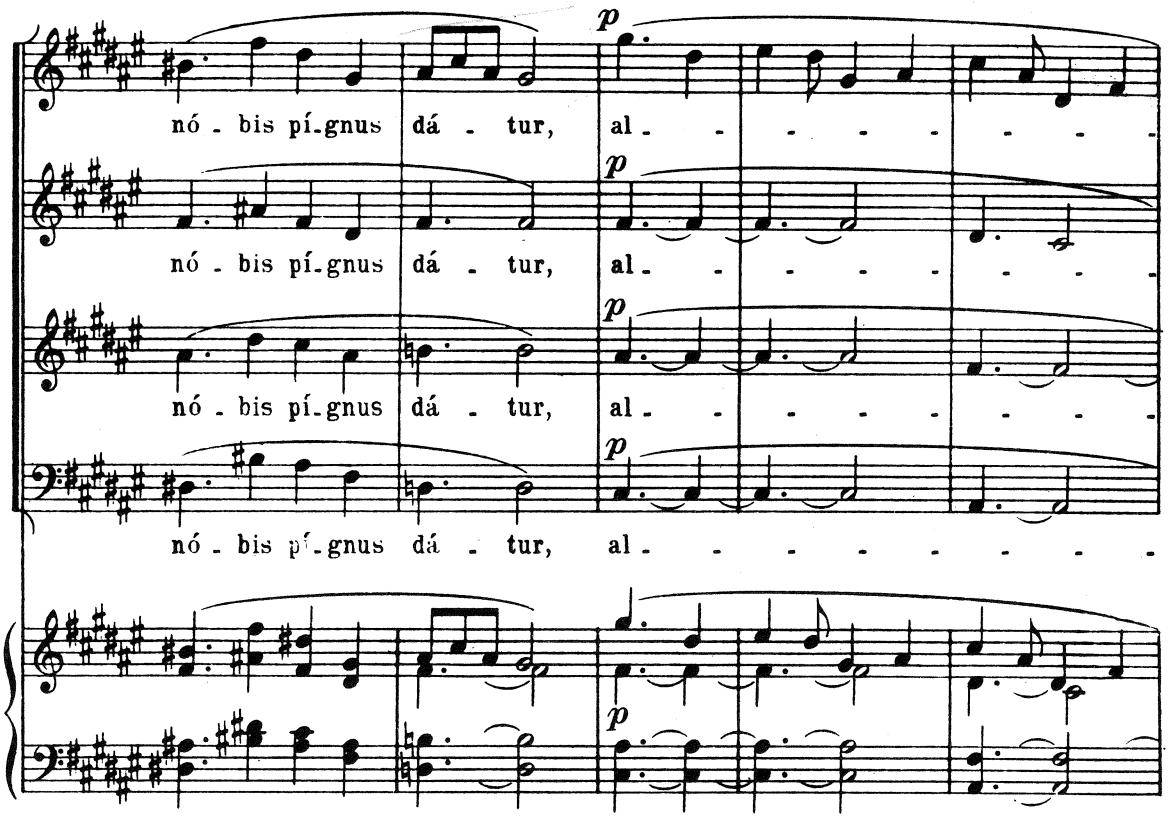

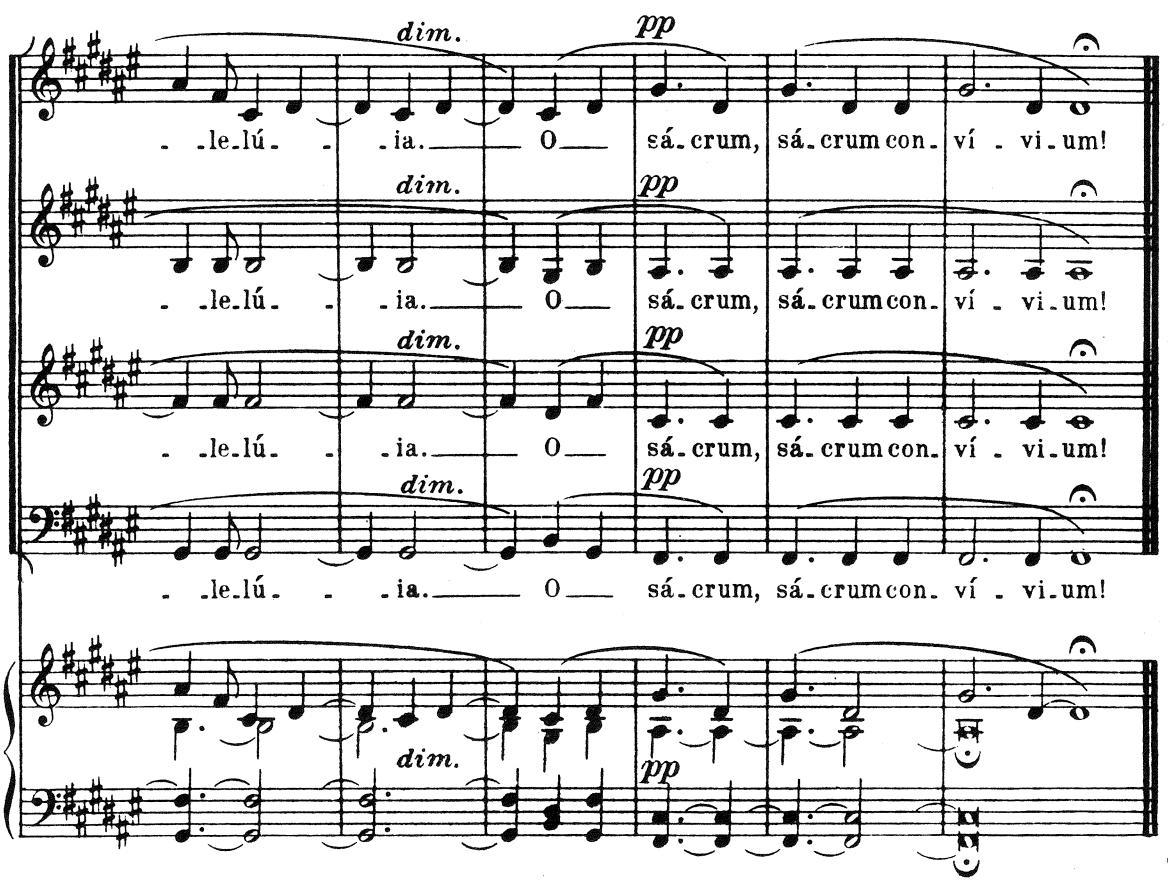

PUBLI-OFFSET Mercuès 46090 Cahors.